Interior Scene.

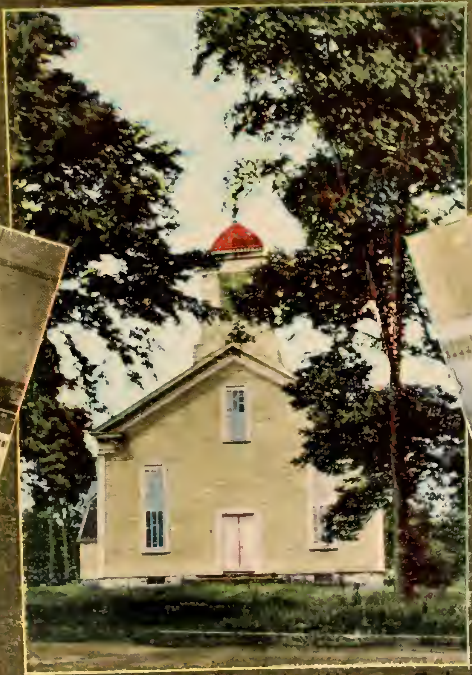

First Congregational Church, Kittery Point, Me.

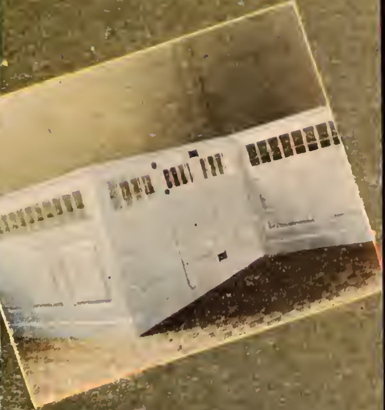

Wm. Dean Howell's Pew.

We are in Portsmouth -
and will not be home
until Mon - Mr. H. will take
my milk - we did not expect
to be gone more than one night
but - have decided to
stop until Mon - Look a-
cross the way once in awhile
and see who is Round. F. A. O. -
Thurs. A.M.

THIS SIDE FOR MESSAGE.

Post Card

KITTERY
1910
AUG.
11
1 PM
ME.

U.S. POSTAGE
ONE CENT

280

Miss Belle Nutter
Milton
N H